PATERSON
P
+2·5
+2·5

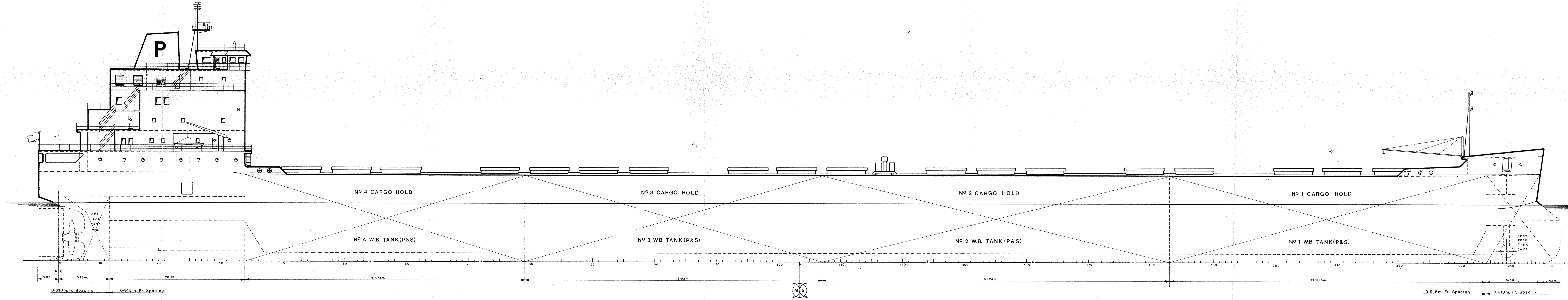
Nº 4 CARGO HOLD
Nº 3 CARGO HOLD
Nº 2 CARGO HOLD
Nº 1 CARGO HOLD
Nº 4 W.B. TANK (P&S)
Nº 3 W.B. TANK (P&S)
Nº 2 W.B. TANK (P&S)
Nº 1 W.B. TANK (P&S)
AFT PEAK TANK (W.B.)
FORE PEAK TANK (W.B.)
A.P.
3·05m.
7·32m.
20·13m.
41·175m.
43·92m.
51·24m.
46·665m.
8·08m.
2·92m.
0·610m. Fr. Spacing
0·915m. Fr. Spacing
0·915m. Fr. Spacing
0·610m. Fr. Spacing
M S
P

PROFILE

PROFILE

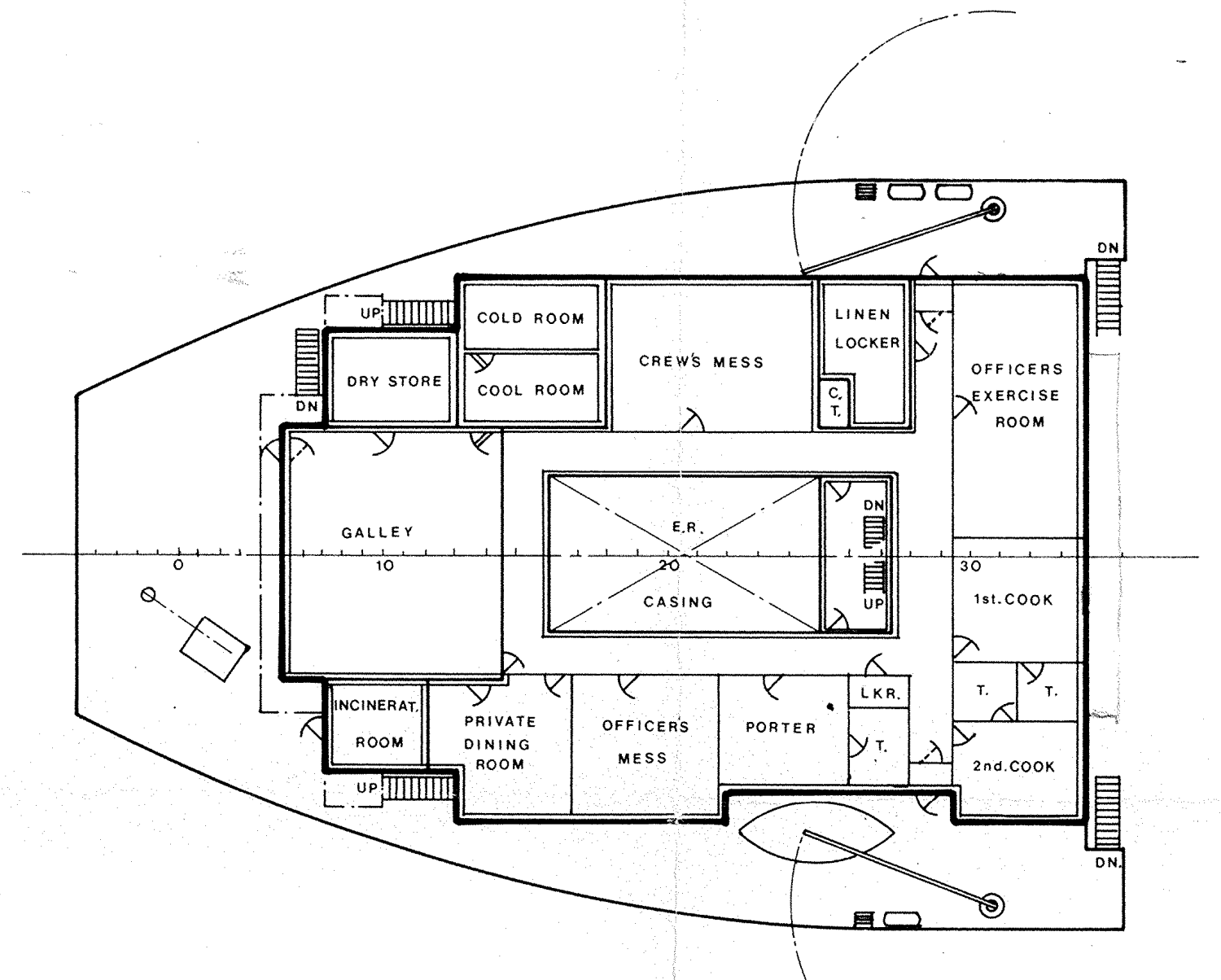
COLD ROOM
COOL ROOM
DRY STORE
CREW'S MESS
LINEN LOCKER
C. T.
OFFICERS EXERCISE ROOM
GALLEY
E.R. CASING
1st. COOK
2nd. COOK
INCINERAT. ROOM
PRIVATE DINING ROOM
OFFICERS MESS
PORTER
LKR.
T.
UP
DN

POOP DECK

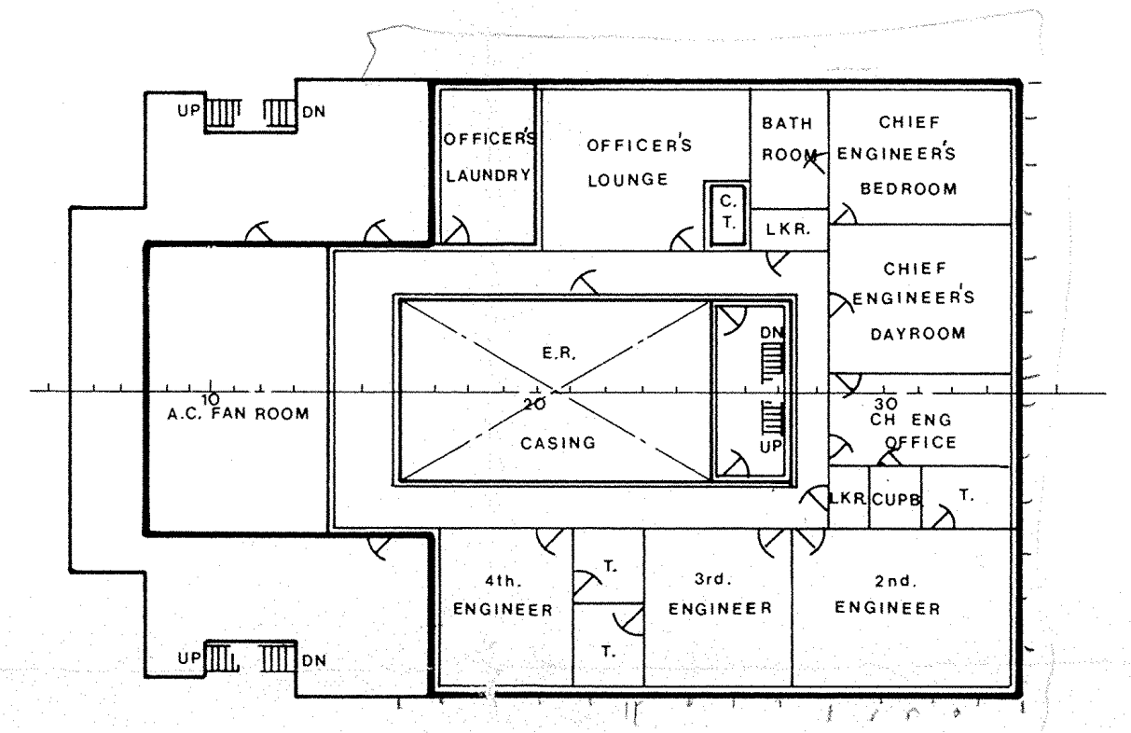
OFFICER'S LAUNDRY
OFFICER'S LOUNGE
BATH ROOM
CHIEF ENGINEER'S BEDROOM
C. T.
LKR.
CHIEF ENGINEER'S DAYROOM
A.C. FAN ROOM
E.R. CASING
CH ENG OFFICE
LKR
CUPB
T.
4th. ENGINEER
3rd. ENGINEER
2nd. ENGINEER
UP
DN

LOWER PROM DECK

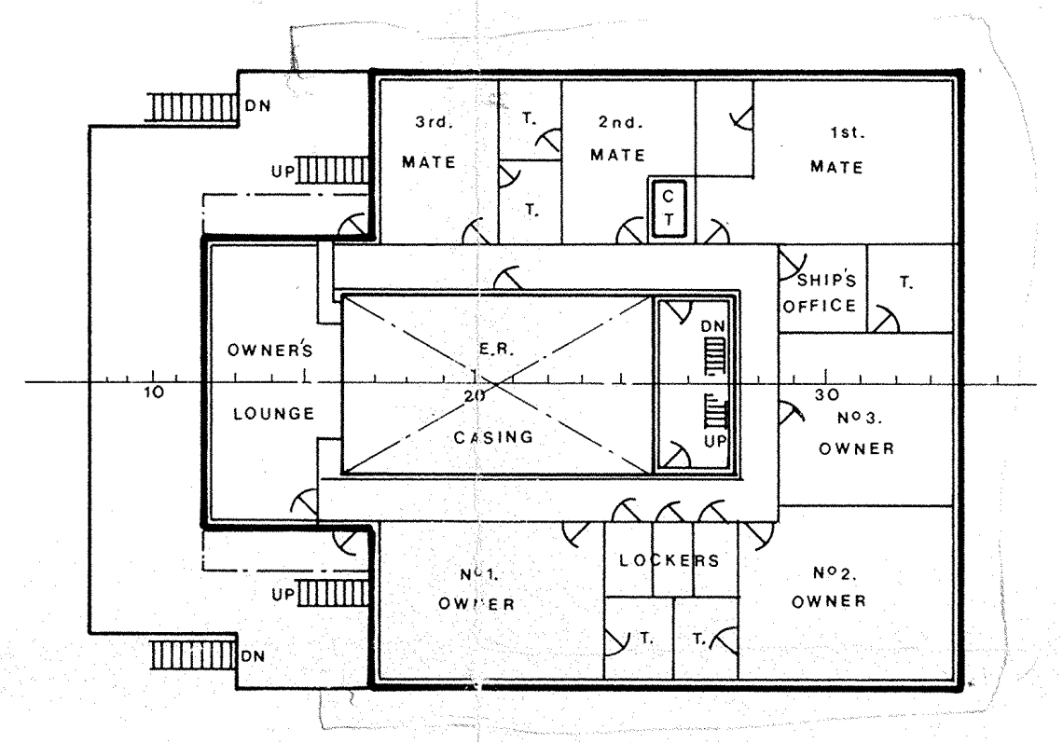
3rd. MATE
2nd. MATE
1st. MATE
T.
C T
SHIP'S OFFICE
OWNER'S LOUNGE
E.R. CASING
Nº 3. OWNER
Nº 1. OWNER
LOCKERS
Nº 2. OWNER
UP
DN

UPPER PROM DECK

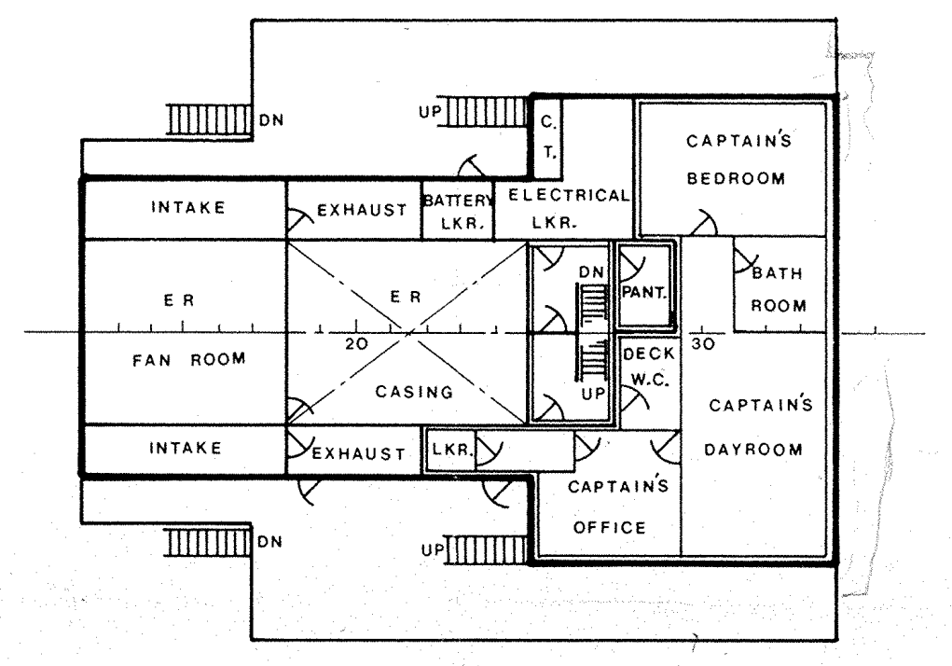
INTAKE
EXHAUST
BATTERY LKR.
ELECTRICAL LKR.
C. T.
CAPTAIN'S BEDROOM
ER FAN ROOM
ER CASING
PANT.
BATH ROOM
DECK W.C.
CAPTAIN'S DAYROOM
LKR.
CAPTAIN'S OFFICE
UP
DN

BRIDGE DECK

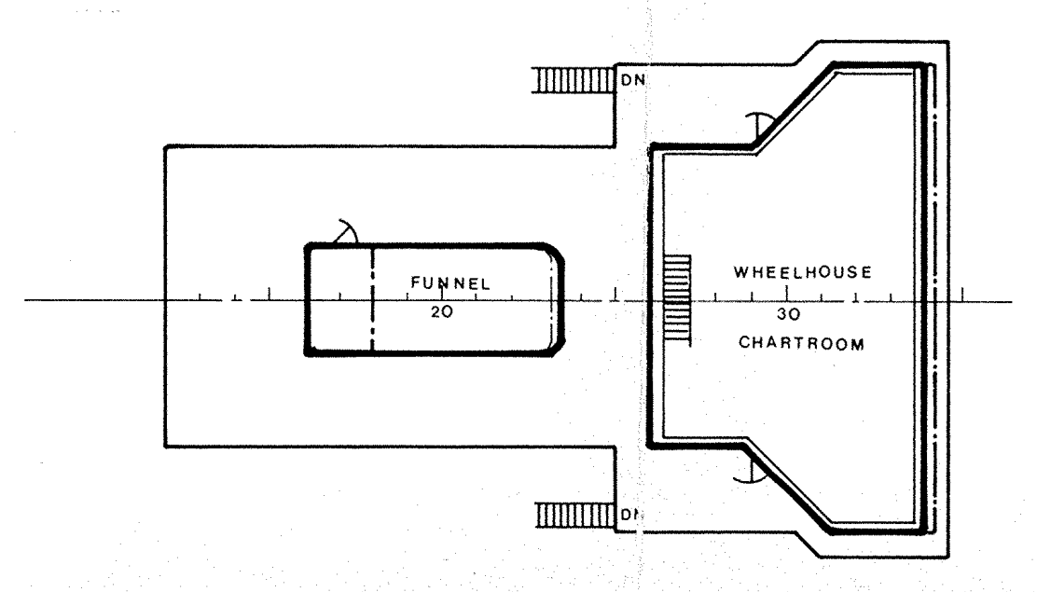
FUNNEL
WHEELHOUSE
CHARTROOM
DN

WHEELHOUSE DECK

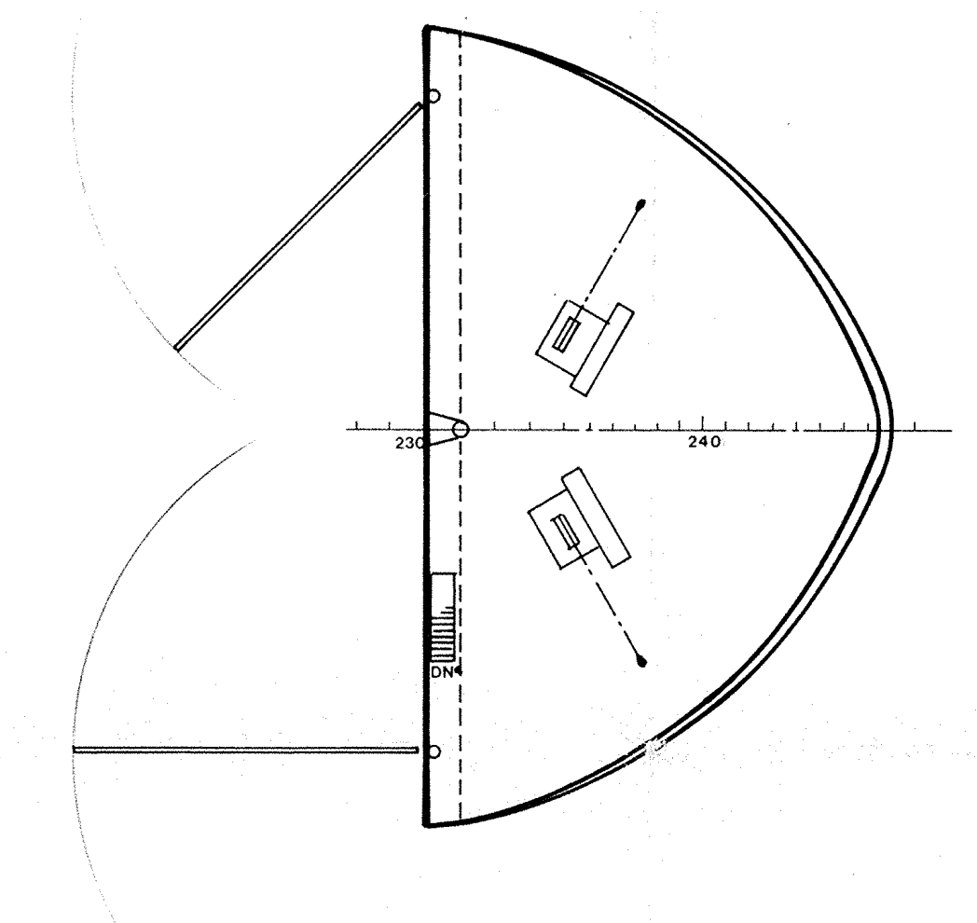

FO'C'SLE DECK

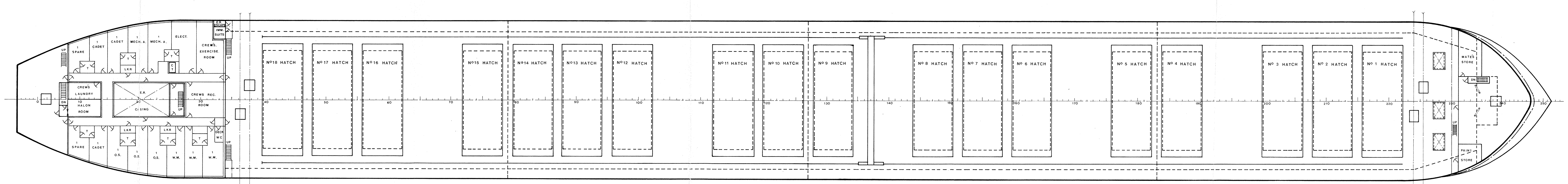
1 SPARE
1 CADET
1 MECH. A.
ELECT.
CREW'S EXERCISE ROOM
E.R. ESCAPE
IMM. SUITS
CREW'S LAUNDRY
HALON ROOM
E.R. CASING
CREWS REC. ROOM
LKR
T
C T
1 O.S.
1 W.M.
DECK WC
Nº18 HATCH
Nº17 HATCH
Nº16 HATCH
Nº15 HATCH
Nº14 HATCH
Nº13 HATCH
Nº12 HATCH
Nº11 HATCH
Nº10 HATCH
Nº9 HATCH
Nº8 HATCH
Nº7 HATCH
Nº6 HATCH
Nº5 HATCH
Nº4 HATCH
Nº3 HATCH
Nº2 HATCH
Nº1 HATCH
MATE'S STORE
PAINT STORE
UP
DN

SPAR DECK

SPAR DECK

This drawing is the property of Canadian Shipbuilding & Engineering Limited with whom its further use must be specially arranged.

REFERENCES

GENERAL NOTES

PRINCIPAL PARTICULARS

LENGTH O.A.	224·50m
LENGTH B.P.	218·53m
BREADTH MLD.	23·13m
DEPTH MLD.	12·80m
DRAFT (Summer)	8·61m

N.M. PATERSON & SONS LIMITED.

WITNESS

Robert Paterson

CANADIAN SHIPBUILDING & ENGINEERING LIMITED.

WITNESS

S.M. Thoms

no.	REVISION	by	date

COLLINGWOOD SHIPYARDS
DIVISION OF
CANADIAN SHIPBUILDING & ENGINEERING LIMITED
No. 21128
DATE MAY 9th 1984
COLLINGWOOD · ONT.

Print issued to:

prints issued

NO.	TO	REV	DATE	NO.	TO	REV	DATE	NO.	TO	REV	DATE

COLLINGWOOD SHIPYARDS
COLLSHIP A DIVISION OF CANADIAN SHIPBUILDING & ENGINEERING LIMITED

PROJECT HULL Nº 231

TITLE
GENERAL ARRANGEMENT
GREAT LAKES BULK CARRIER

APPR	SENT	APPR	SENT	APPR
OWNER				
LLOYDS				
CBSI				

DRAWN by: J Weir
CHECKED by: ASt
DATE: 10th MAY 1984

Scale. 1:200
Account no.

REVISION Nº 0

DRG. Nº 231-C-300

Sheet 1 of 1